

# Galacian Waltz

A

Fingerings for chords G, F, and G. The first G chord has two fingerings: one with the 2nd and 3rd fingers on the strings, and another with the 1st and 2nd fingers. The F chord has the 1st and 2nd fingers. The second G chord has the 2nd and 3rd fingers.

G F G

1 2 3 4 5

Fingerings for chords C, Dm, G, and F. The C chord has the 1st and 2nd fingers. The Dm chord has the 1st and 2nd fingers. The G chord has the 2nd and 3rd fingers. The F chord has the 1st and 2nd fingers.

C Dm G F

6 7 8 9 10 11

Fingerings for chords G, F, and G. The first G chord has the 2nd and 3rd fingers. The F chord has the 1st and 2nd fingers. The second G chord has the 2nd and 3rd fingers.

G F G

12 13 14 15 16 17

1. 2.

# Galacian Waltz

B

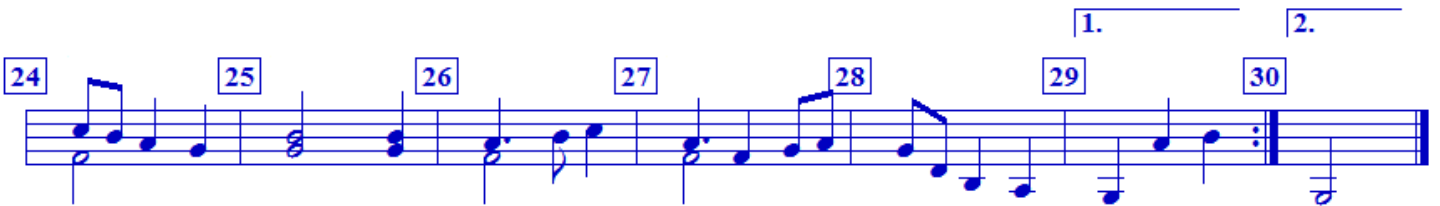
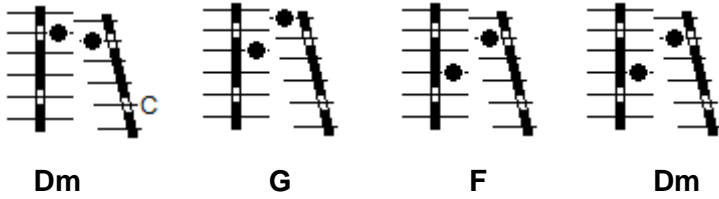
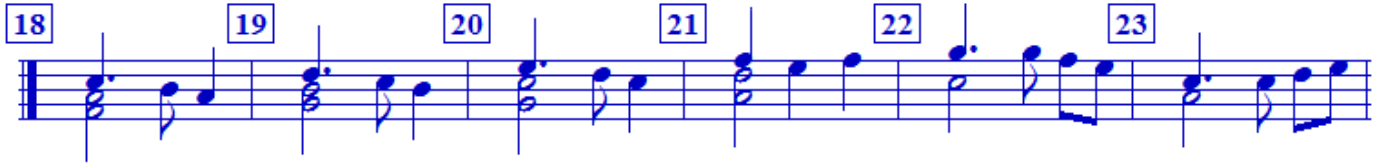
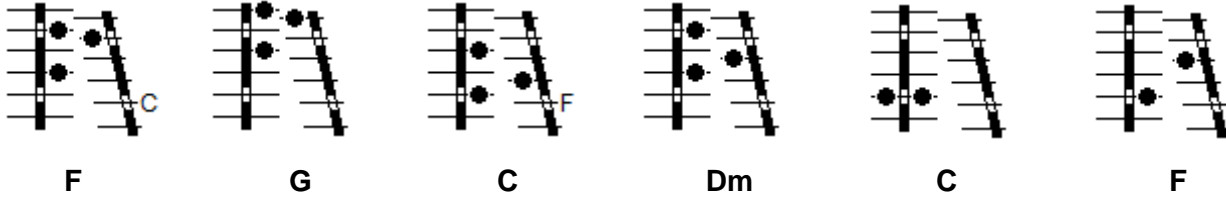

## Variations:

